

Serenity of Nature!



\$99,950

1111 Sedgwick Rd SE, Port Orchard
MLS # 29085602

- ↻ 2.48 Acre Lot Lies at the End of a Well-Maintained Gravel Road
- ↻ Enjoy the Beauty and Serenity of Nature Without Having to be in the Middle of Nowhere
- ↻ Just 5 Minutes for the Shopping and Restaurants of Port Orchard
- ↻ Just 5 Minutes from the Southworth Ferry
- ↻ Bring Your Builder and Check out this Great Value

TRULY THE BEST LOCATION IN KITSAP COUNTY!

For more information contact:



Terry Taylor

Real Estate Professional

Cell: (360) 731-3369

Direct: (360) 895-5350

terrytaylor@johnlscott.com

www.johnlscott.com/terrytaylor



John L. Scott
REAL ESTATE

1954 SE Lund Ave
Port Orchard, WA 98366
360-876-7600



Find This HOME on www.JohnLScott.com/50555

13 5-Acre Parcels in Park-Like Setting!

\$1,170,000

**XXXX SEDGWICK PLATS
PORT ORCHARD, WA**

MLS # 29085816

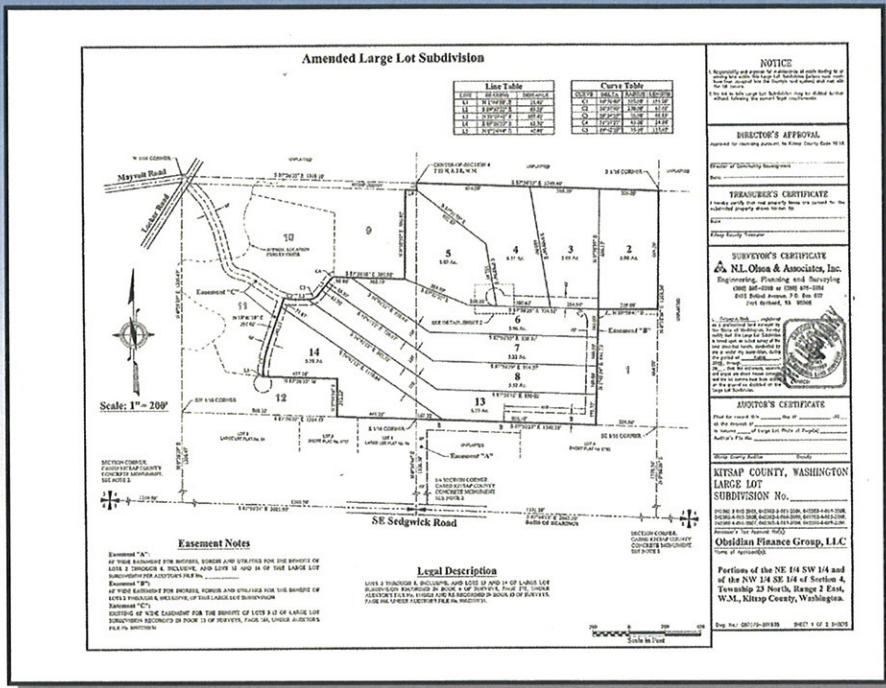

- ∞ Gorgeous, Park Like Setting
- ∞ Bordered on One Side by Salmon-Bearing Curley Creek
- ∞ Rises to a Large Upland Plateau with Territorial Views
- ∞ 5 Minutes to Southworth Ferry
- ∞ Mature Timber
- ∞ Build a Secluded Estate & Sell Remaining Parcels Now or in the Future

OR

Terrific Opportunity for a Builder/Developer to Create a Great Residential Neighborhood!

Find This HOME on www.JohnLScott.com/80523

For more information contact:

Terry Taylor

Real Estate Professional

Cell: (360) 731-3369

Direct: (360) 895-5350

terrytaylor@johnlscott.com

www.johnlscott.com/terrytaylor



The plat map depicted is a proposed amendment and is not the current lot design. The original lot design is available upon request.

John L. Scott
REAL ESTATE

1954 SE Lund Ave
Port Orchard, WA 98366
360-876-7600

